

Bb Clarinet

Galileo's Starry Messenger

words by George Keithley

Music by Leslie Kleen

MusicFromRiverside

Copyright © Leslie Kleen 2013

Instrumental Ensemble: String Quartet, Woodwind Quartet (flute, oboe, Bb clarinet, bassoon) and piano.

Musical pieces:

1. *Introduction*
2. *They Cherish Ancient Ways*
3. *Interlude 1*
4. *Must I Be Blind?*
5. *The Closed Globe Explodes*
6. *The Moon is Late*
7. *Interlude 2*
8. *Interlude 3*
9. *Interlude 4*
10. *He Kneels Before Their Slipperd Feet*
11. *Interlude 5*
12. *Hope Alone Heals*
13. *Though the Age Died*

NOTE: The places where the orchestra is to stop and wait until spoken lines are completed are marked with a square fermata:

and then a double bar with a rehearsal letter indicates where they continue.

Introduction

1

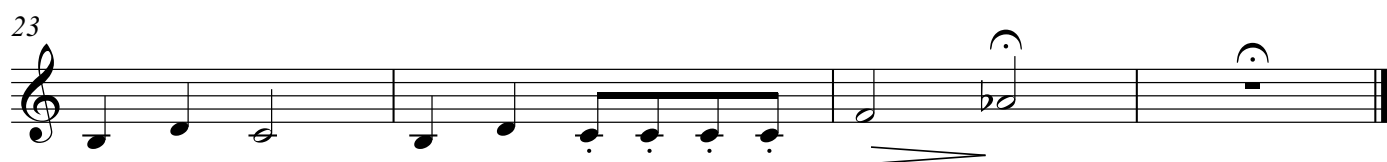
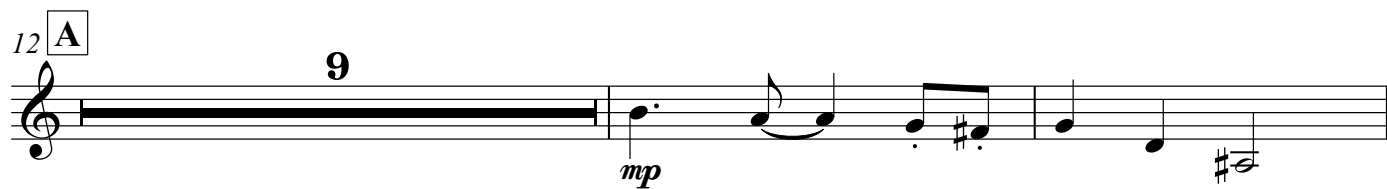
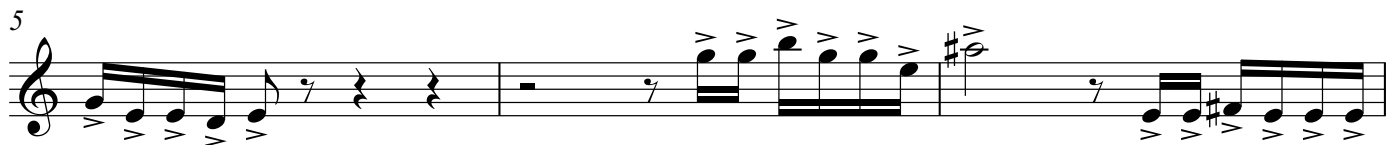
 $\text{♩} = 86$ 

Clarinet in B \flat

They Cherish Ancient Ways

Solo - Galileo

$\text{♩} = 90$

8

5

6

21

7

mp

Interlude 1

Venice

$\text{♩} = 120$

2

3

mp

3

6

3

9

f

4

f

18

5

28 *ritard.*

3

Clarinet in B \flat

Must I Be Blind?

Galileo and chorus

$\text{♩} = 88$

3

mf

f

3

9

2

mf

p

2

10

$\text{♩} = 72$

Slower

The Closed Globe of Thought Explodes

7

Clarinet in B \flat

Galileo and narrator (Clerics)

$\text{♩} = 74$

3

5 $\text{♩} = 88$

15 1 2 3 5 mf mp

27 4

38 4 5 Presto $\text{♩} = 130$ f ff

The Moon is Late Galileo

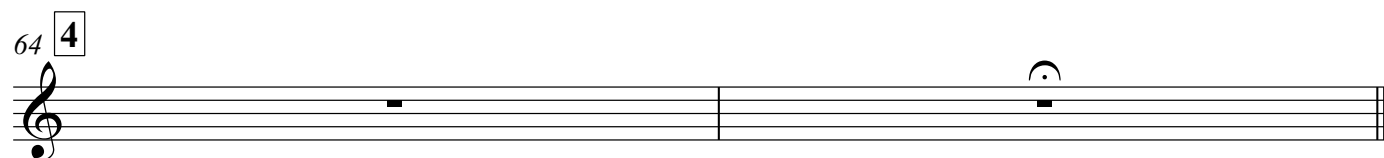
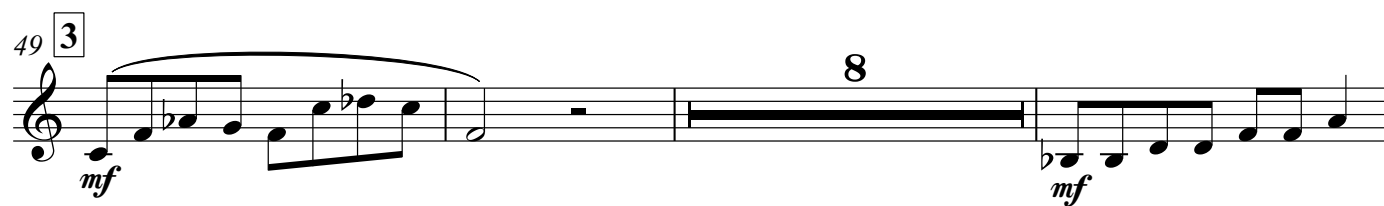
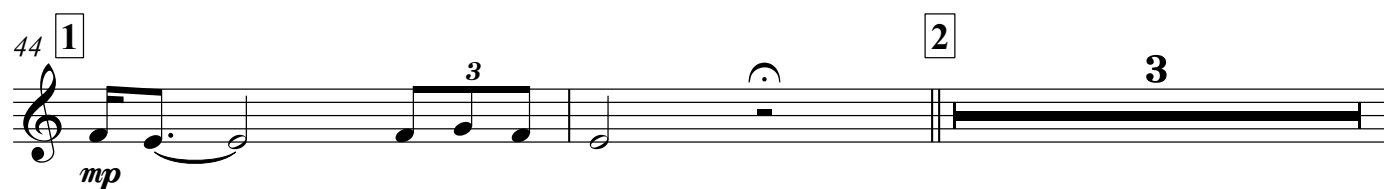

Interlude 2

The Black Death

♩=80

7

mp

9

15

8

Interlude 3

The Cellar Chamber

$\text{♩} = 70$

18

p

24

p

31

9

pp

44

Interlude 4

The Inquisition Chapel

♩=60

3

pp

8

2

Clarinet in B \flat He Kneels Before Their Slippered Feet
narrator and chorus

$\text{♩} = 63$

4 **2** **5** **A**

p

12

2

Interlude 5

House Arrest

Hope Alone Heals Galileo

♩=90

5

10

mp

19

mp

25

4

5

mf

mf

39

7

mf

p

5

10

mp

19

mp

25

4

5

mf

mf

39

7

mf

p

Clarinet in B \flat

Though The Age Died

narrator and chorus

$\text{♩} = 84$

mp *p*

6 *mp*

14 **1** *p*

20 **2** $\text{♩} = 100$ *p* **3**

29 *mf*

36 **2** **3** *tr*

45 (tr) $\text{♩} = 90$ *f*

50 **3** *mf*

56 **4** **4**

16

2

Clarinet in B \flat

